

Avalanche Forecast

Friday 28 12 2018

Published 27 12 2018, 17:00



Avalanche.report

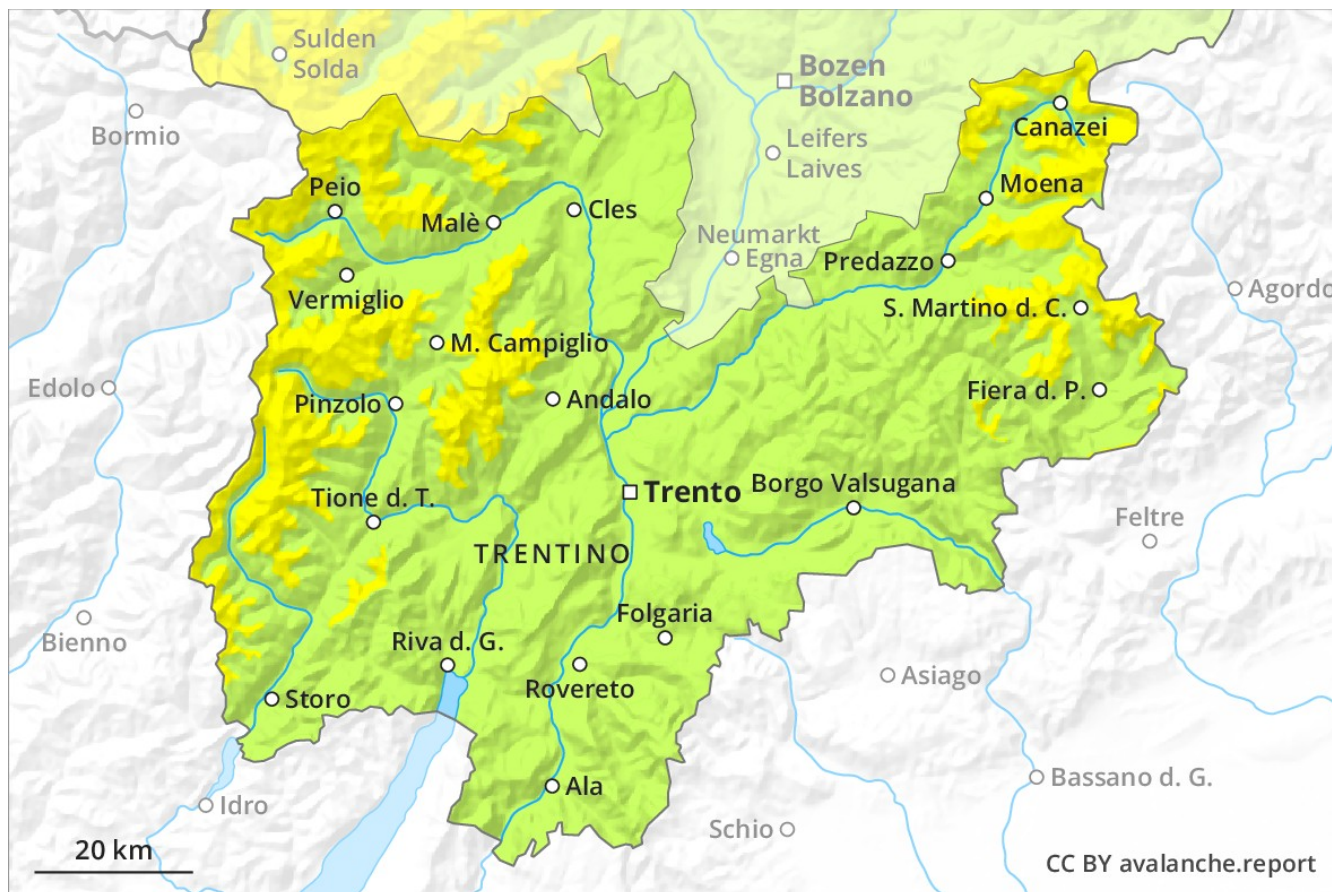

Danger Level 2 - Moderate

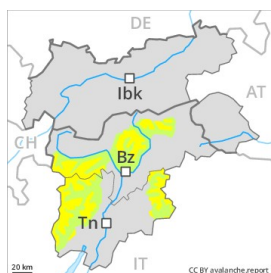

Tendency: Constant avalanche danger →

on Saturday 29 12 2018



Wind-drifted
snow



Persistent
weak layer



The wind slabs represent the main danger.

As a consequence of fresh snow and wind from northerly directions, wind slabs formed in particular adjacent to ridgelines and in gullies and bowls. In particular on wind-loaded slopes avalanches can be released easily and reach a dangerous size. Especially in regions with a lot of snow and in high Alpine regions avalanche prone locations are more prevalent and the danger is greater. The avalanche prone locations are clearly recognisable to the trained eye. Apart from the danger of being buried, restraint should be exercised as well in view of the danger of avalanches sweeping people along and giving rise to falls.

Snowpack

The snowpack will be subject to considerable local variations. Whumpfung sounds and penetration of the old snow cover can indicate the danger.

Tendency

Moderate, level 2.

Danger Level 1 - Low

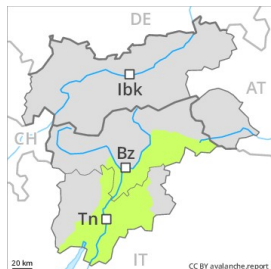

Tendency: Constant avalanche danger →
on Saturday 29 12 2018



Wind-drifted
snow



Only a little snow is lying on south facing slopes.

The wind slabs represent the main danger. The wind slabs are to be found in particular adjacent to ridgelines and in gullies and bowls as well as in the high Alpine regions. The avalanche prone locations are rather rare and are easy to recognise.

Snowpack

From a snow sport perspective, in most cases insufficient snow is lying on south facing slopes.

Tendency

Low, level 1.